

# P.7 S O C I A L S T U D I E S

## SECTION A

1. Kato was going to school in the morning and saw his shadow in front of him. To which direction was his home from school?  
\_\_\_\_\_
2. Name the major crop grown on Kenana Irrigation scheme.  
\_\_\_\_\_
3. Give one way the police keeps law and order on roads.  
\_\_\_\_\_
4. How does farming promote industrialisation?  
\_\_\_\_\_
5. Name the major coastal slaves market in East Africa.  
\_\_\_\_\_
6. How do children benefit from the National constitution?  
\_\_\_\_\_
7. How is the above feature important to a cyclist?  
\_\_\_\_\_



8. Which major world organisation was formed after World War II?  
\_\_\_\_\_
9. How did the discovery of fire enable early man to live in caves?  
\_\_\_\_\_
10. Give one reason why people today prefer using modern means of communication to traditional means.  
\_\_\_\_\_
11. If you are working at a weather station, where would you keep the six's thermometer?  
\_\_\_\_\_
12. Why do areas near the equator receive more rainfall than areas far away from the equator?  
\_\_\_\_\_
13. How does our school benefit from the community around it?  
\_\_\_\_\_
14. Name one organisation that sponsored the explorers who came to East Africa.  
\_\_\_\_\_
15. Give a reason why there are different vegetation zones on Mountain Kilimanjaro.  
\_\_\_\_\_
16. How can an Indian who is not born in Uganda become a citizen of Uganda?  
\_\_\_\_\_

17. How is a large population important to the government of Uganda?
18. Mention any one Bantu tribe in southern Africa.
19. How did the construction of the Uganda Railway promote colonial rule?
20. Give one way political parties helped in the demand for independence in Uganda.
21. Name the capital city of the Island country found into the Gulf of Guinea.
22. How does the Resident District Commissioner assume office?
23. State one way the pre-colonial societies of East Africa were organised politically.



Good Shepherd Nursery and Primary School  
P.O BOX 29928  
Kampala

24. How is the above symbol important to our school?
25. Why are plateau areas good for crop growing?
26. State any one problem caused by underground mining.
27. Which member of the L.C.I executive is responsible for children's affairs?
28. How do the Westerly Winds influence the climate in the Cape Region of South Africa?
29. How did missionary work contribute to the colonisation of Africa?
30. Give one way the parliament contributes to the work of the Judiciary.
31. **The diagram below shows Mr. Kapere's annual family budget. Use it to answer the questions that follow.**

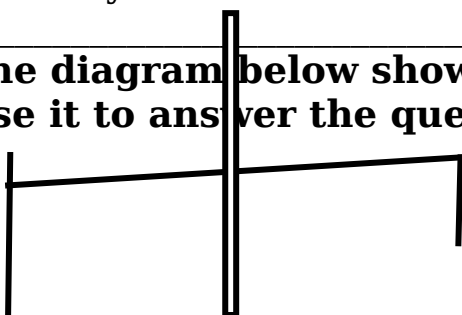

15  
Income Million

20  
Expenditure Million

a

What type of budget does Mr. Kapere's family operate?

32. Give one problem Mr. Kapere's children may face as a result of the above budget.
33. What advice can you give Mr. Kapere to solve the problem given in No. 32?
34. Why do people in most parts of Uganda build houses with slanting roofs but not flat ones?
35. How did Marcus Gravey contribute to the development of Pan-Africanism?

**Answer either Christianity or Islam but not both in the questions.**

36. Either: How can a Christian use the mouth to serve God?  
Or: How can a Muslim use the mouth to serve Allah?
37. Both: How can laziness affect the success of a child at school?
38. Either: State any one unusual happening that the disciples experienced on Pentecost Day.  
Or: State one way prophet Muhammad was persecuted.
39. Either: How was Eve responsible for the down fall of man?  
Or: How was Hawa responsible for the down fall of man?
40. Either: As a Christian, how can you avoid suffering?  
Or: As a Muslim, how can you avoid suffering?

**SECTION B**

41. a) Give any one way good roads promote trade.

b) What role is played by (UNRA) in Uganda?

c) Give any two problems the government faces during its provisions of social services to the people.

i) \_\_\_\_\_

ii) \_\_\_\_\_

42. a) Give two reason why the Dutch settled at the cape of Good Hope.

i) \_\_\_\_\_

ii) \_\_\_\_\_

b) Outline any two effects of the Great Trek to the native black people of S. Africa.

i) \_\_\_\_\_

ii) \_\_\_\_\_

43. Use the feature below to answer question 43.

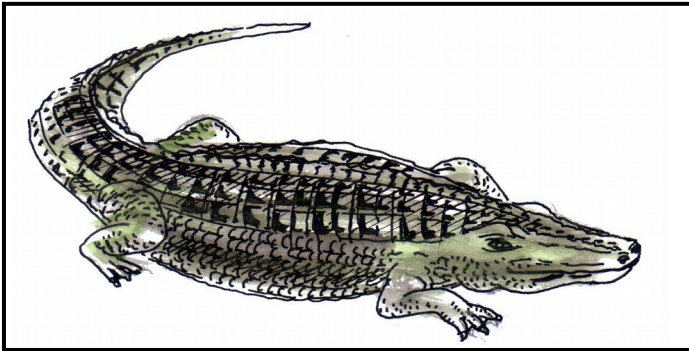

a) In which game park of Uganda would you expect to find the above creature?

b) Why wouldn't you expect to find the above creature in Kidepo Valley National Park?

c) Outline any two ways how tourism promotes economic development in a country.

i) \_\_\_\_\_

ii) \_\_\_\_\_

44. a) Write down any two kingdoms that emerged after the collapse of Bunyoro-Kitara Empire.

i) \_\_\_\_\_

ii) \_\_\_\_\_

b) How did the size of Bunyoro Kitara Kingdom lead to its down fall?

c) Give any one political contribution of the Bachwezi towards Uganda development.

45. Use the map of Africa below to answer question 45.



A

- a) What process led to the formation of physical feature marked T?  
\_\_\_\_\_
- b) Why was feature P constructed?  
\_\_\_\_\_
- c) How is area marked K important to the economy of Nigeria?  
\_\_\_\_\_
- d) Mention any other river in Africa that ends in the form of the river marked letter K.  
\_\_\_\_\_

- 46.** a) Given any two ways how a skilled labour force can promote economic development in Africa.  
i) \_\_\_\_\_  
ii) \_\_\_\_\_
- b) Outline any two ways how a skilled labour force can be developed in Africa.  
i) \_\_\_\_\_  
ii) \_\_\_\_\_

- 47.** a) Give any two reasons why Europeans were interested in getting colonies in Africa.  
i) \_\_\_\_\_  
ii) \_\_\_\_\_
- b) Give any two reasons why colonialists introduced taxation in their African colonies.  
i) \_\_\_\_\_  
ii) \_\_\_\_\_

- 48.** a) Give one natural right of children  
\_\_\_\_\_
- b) Give one reason why children should know their rights.  
\_\_\_\_\_
- c) In which two ways are children responsible for violation of their rights.  
i) \_\_\_\_\_

- ii) \_\_\_\_\_
49. a) Which organ of the E.A.C performs similar function as the Parliament of Uganda?  
 \_\_\_\_\_
- b) Why did South Sudan join the E.A.C?  
 \_\_\_\_\_
- c) Give two ways how Kenya benefits from having a coastline.  
 i) \_\_\_\_\_  
 ii) \_\_\_\_\_

50. **Study the climate table below and then use it to answer questions.**

Months of the year	J	F	M	A	M	J	J	A	S	O	N	D
Temperature in 0c	25	25	26	26	25	22	22	22	27	27	26	26
Rainfall in mm	65	25	125	300	150	75	75	75	210	360	275	125

- a) Which month had the highest rainfall increase?  
 \_\_\_\_\_
- b) Mention any one crop that you expect farmers in this area to grow.  
 \_\_\_\_\_
- c) Why do you think the amount of rainfall increased in the month of March?  
 \_\_\_\_\_
- d) Describe the climate of this area.  
 \_\_\_\_\_

**For questions 51 - 55, answer either a Christian or Islamic questions but not both**

51. Either: "I baptise you with water but the one coming who is much greater than I am, and for whom. I am not even good enough to untie his sandal will baptise you with the Holy spirit" (Luke 3:16)
- a) Who said the above words?  
 \_\_\_\_\_
- b) To whom did he refer as "the one coming after me"?  
 \_\_\_\_\_
- c) Which message did the above person preach?  
 \_\_\_\_\_
- d) Why was the person given in (a) baptising people?  
 \_\_\_\_\_
- Or: a) How does one become a Muslim?  
 \_\_\_\_\_
- b) Give any two ways circumcision is important to a Muslim.  
 i) \_\_\_\_\_  
 ii) \_\_\_\_\_
- c) Give one way of caring for a new convert in Islam.  
 \_\_\_\_\_

52. Either: a) What type of authority does a married man and his wife have over each other?  
 \_\_\_\_\_  
 b) Give two ways how people miss-use authority over their spouses.  
 i) \_\_\_\_\_  
 ii) \_\_\_\_\_  
 c) How did Jesus show authority over nature?  
 \_\_\_\_\_

Or: a) What type of authority does a married man and his wife have over each other according to Islam?  
 \_\_\_\_\_

- b) Give two ways how people miss-use authority over their spouses.  
 i) \_\_\_\_\_  
 ii) \_\_\_\_\_  
 c) How did Prophet Mohammad show the authority of Allah?  
 \_\_\_\_\_

53. **Either: Match the prophet with the message each preached.**

<b>Message</b>	<b>Prophet</b>
a) Repentance and preparation for the coming of the Jesus Christ	Isaiah
b) Coming of the messiah	John the Baptist
c) Trust and trust worship	Jonah
d) Forgiveness to the people of Nineveh	Elijah

- i) Isaiah \_\_\_\_\_  
 ii) John the Baptist \_\_\_\_\_  
 iii) Jonah \_\_\_\_\_  
 iv) Elijah \_\_\_\_\_

Or: Match the prophet who received the following holy books

<b>Prophet</b>	<b>Holy book</b>
i) Muhammad	Injir
ii) Musa	Zabur
iii) Isa	Qu'ran
iv) Dauda	Tauret

- i) Muhammad \_\_\_\_\_  
 ii) Musa \_\_\_\_\_  
 iii) Isa \_\_\_\_\_  
 iv) Dauda \_\_\_\_\_

54. Either: a) Give two traditional ways of reconciliation.  
 i) \_\_\_\_\_  
 ii) \_\_\_\_\_  
 b) Outline any two reasons why it is important for Christians to reconcile with others.  
 i) \_\_\_\_\_  
 ii) \_\_\_\_\_

Or: a) Give two traditional ways of reconciliation.

i) \_\_\_\_\_

ii) \_\_\_\_\_

b) Outline any two reasons why it is important for Muslims to reconcile with others.

i) \_\_\_\_\_

ii) \_\_\_\_\_

**55.** Either: a) How are the following sacraments important to a Christian?

i) Penance

ii) Holy Eucharist (Holy Communion)

b) Why are the following used during baptism?

i) Water \_\_\_\_\_

ii) A white cloth \_\_\_\_\_

Or: How are the following pillars of Islam important to a Muslim?

i) Paying zakat \_\_\_\_\_

ii) Fasting during the holy month of Ramadhan.

b) How do Muslims show their total submission to the will of Allah? Give two ways?

i) \_\_\_\_\_

ii) \_\_\_\_\_

**THE END**